

RUSSELL GRAPHICS COPYRIGHT 2015













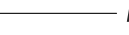

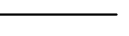
MAGNITUDO CHARTOGRAPHIE VOLUPTA

PROPERTY MAP OF SHREWSBURY

VERMONT

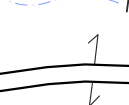
TOWN OF SHREWSBURY - RUTLAND COUNTY - VERMONT

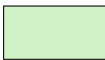
LEGEND OF SYMBOLS

- 21-20-15 Parcel ID Number
- 500(s) Scaled Dimensions
- 450.15 Deed/Survey Dim.
- Lot 23 Subdivision Lot No.
- 100 A Deed Acres
- 100.5 AC Computed Acres
- 100.25 AS Surveyed Acres
-  103 Vermont Route
-  061 Town Rd Number
-  Property Line
-  Match Line
-  Road Line
-  Town Line
-  Railroad Bndry.
-  Velo Easement
-  River as a Property Line
-  River thru Parcel
-  Common Ownership Land Hook
-  Private R.O.W.
-  Coolidge State Forest
-  Current Use
-  Vermont Land Trust

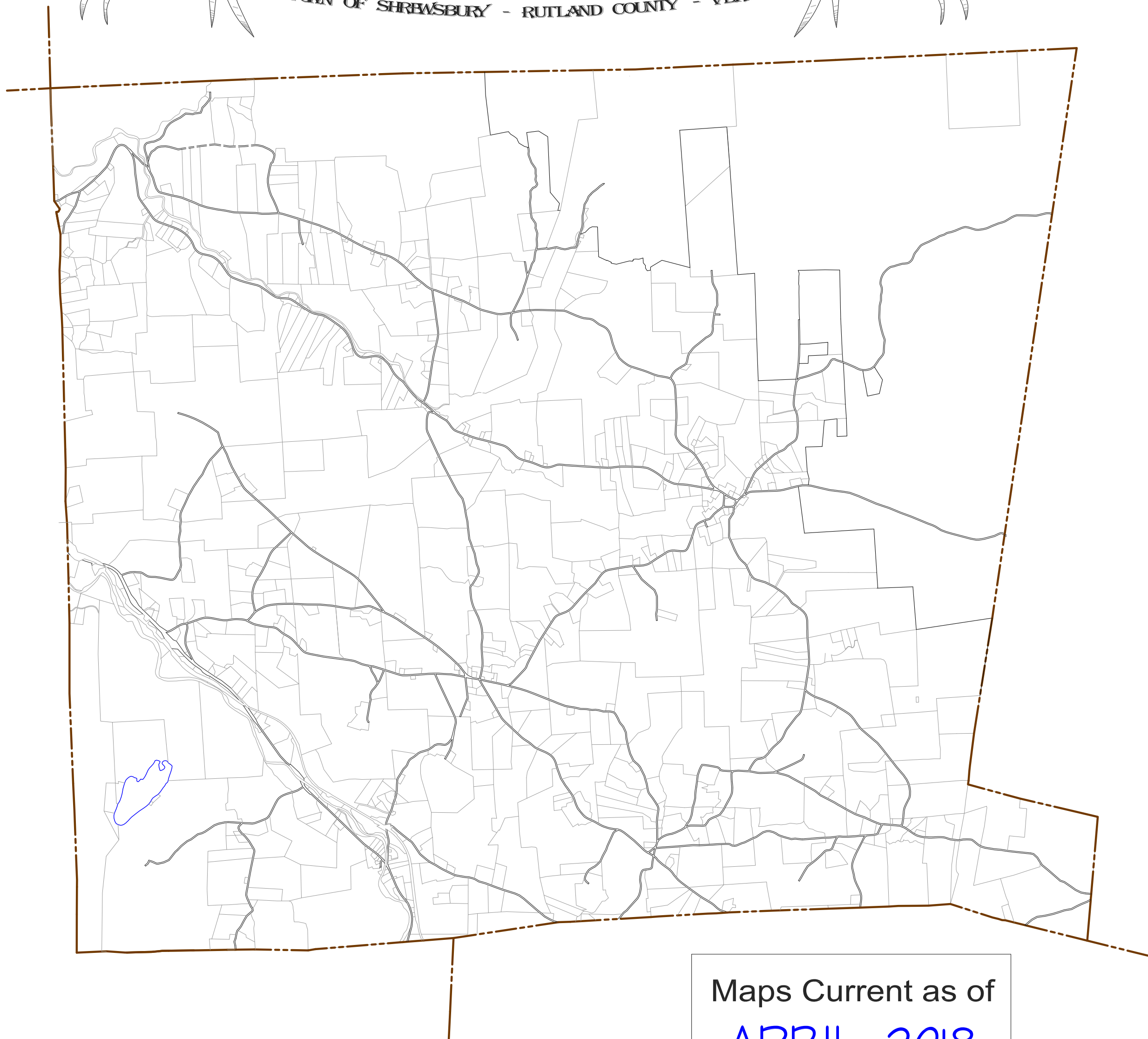

Maps Current as of
APRIL 2018

PARCEL MAPS
18" X 18" SIZE

Digital Mapping
Prepared By

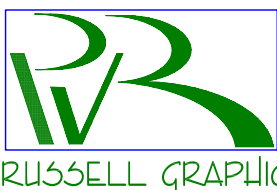

RUSSELL GRAPHICS

2207 Hopeston Ave.
Raleigh, NC 27614
802-509-8200
www.imapvt.com

This is Not a SURVEY and shall not be used for Description or Conveyance...

This Map was prepared from Deeds & Surveys recorded in the Town Clerk's Office. Original Mapping of Shrewsbury was completed in 2004 by Russell Graphics. The Parcel Maps are updated annually. The accuracy of this map is determined by the filed information. All Data meets or exceeds specifications outlined in the Vermont Mapping Guidelines. This Map is the sole property of the Town and any copy, paper or digital, shall not be given without permission from the Town. ALL INFORMATION IS SUBJECT TO CHANGE.

This Map is the Property of

TOWN CLERK

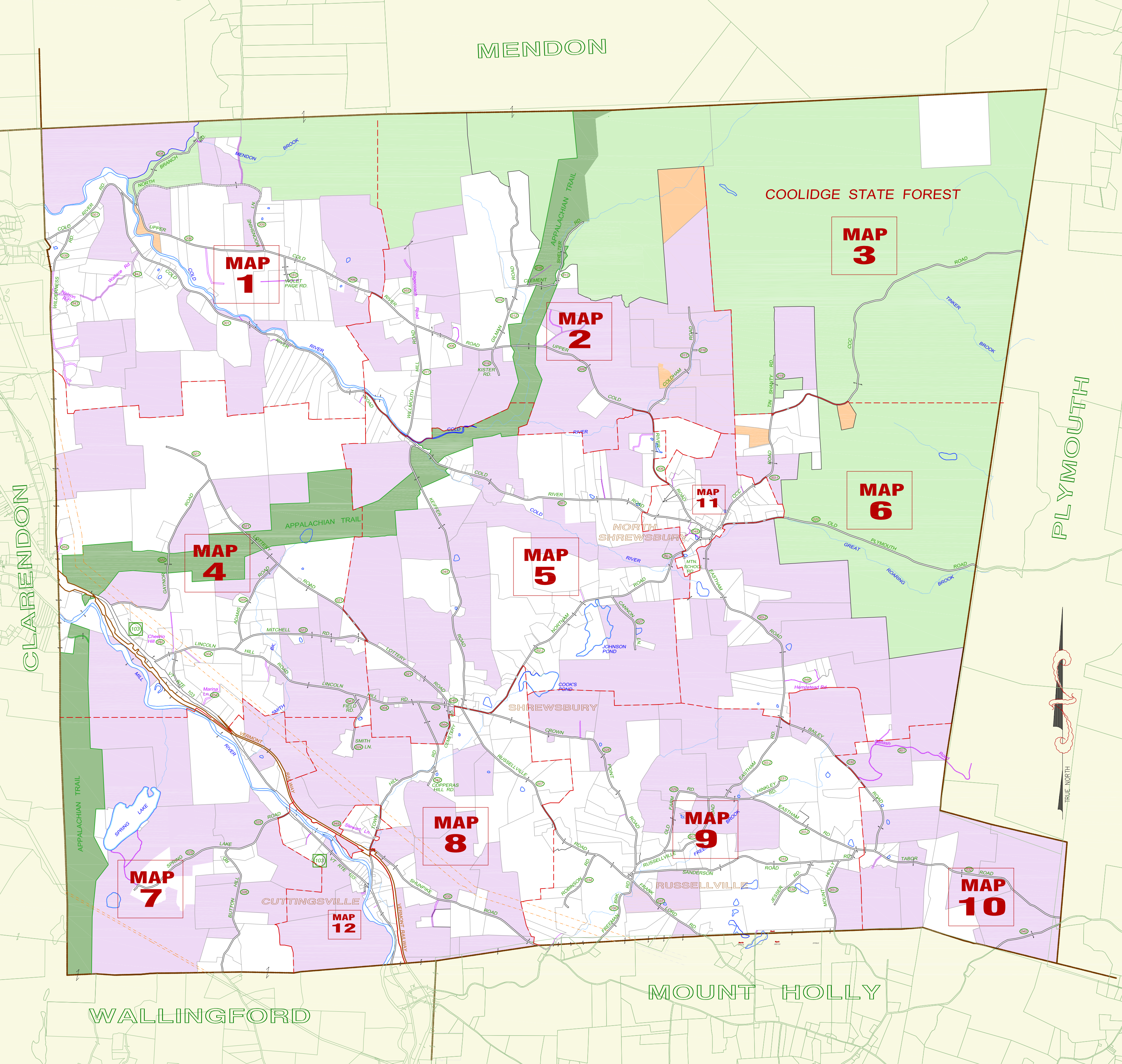

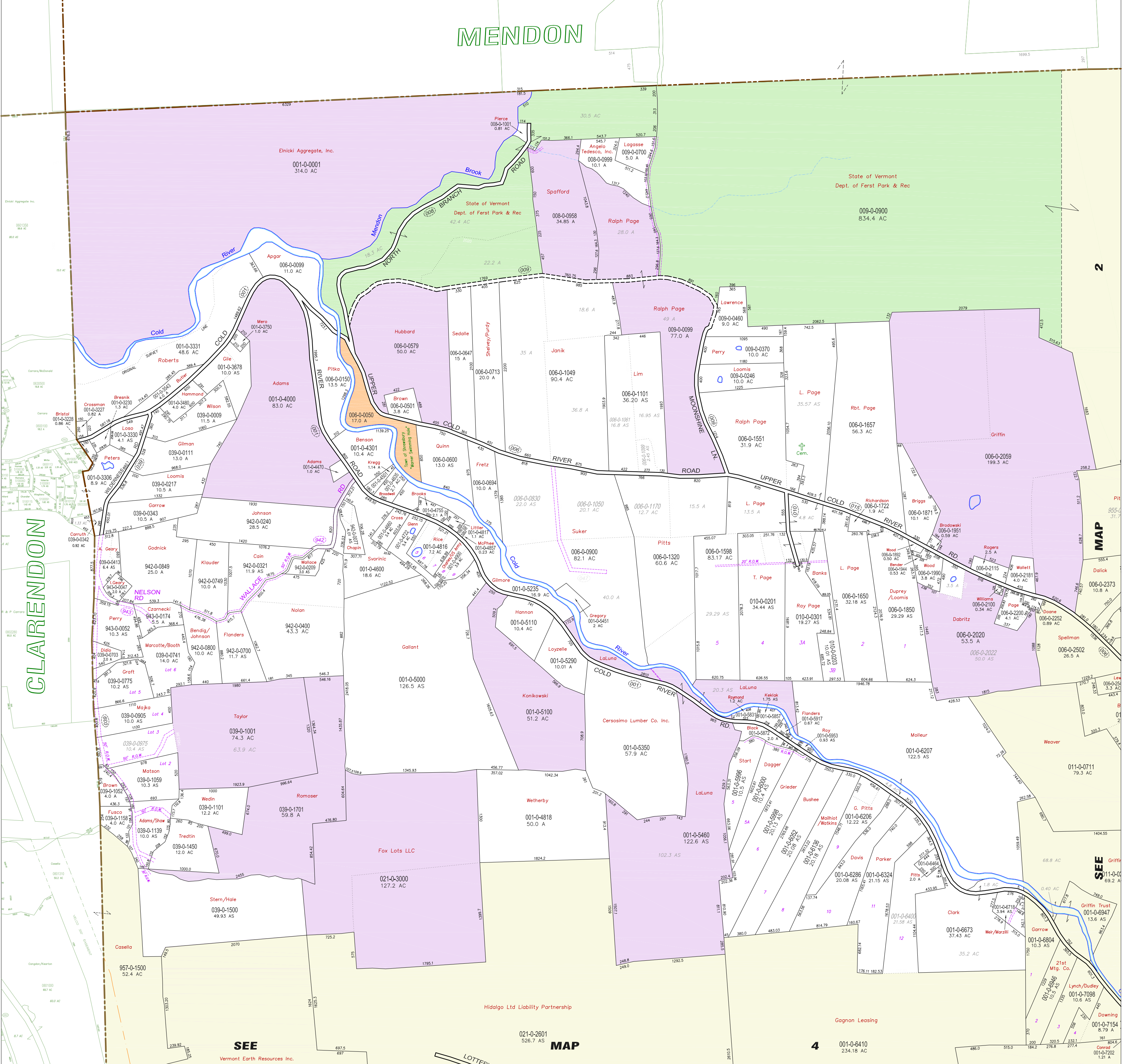

MENDON

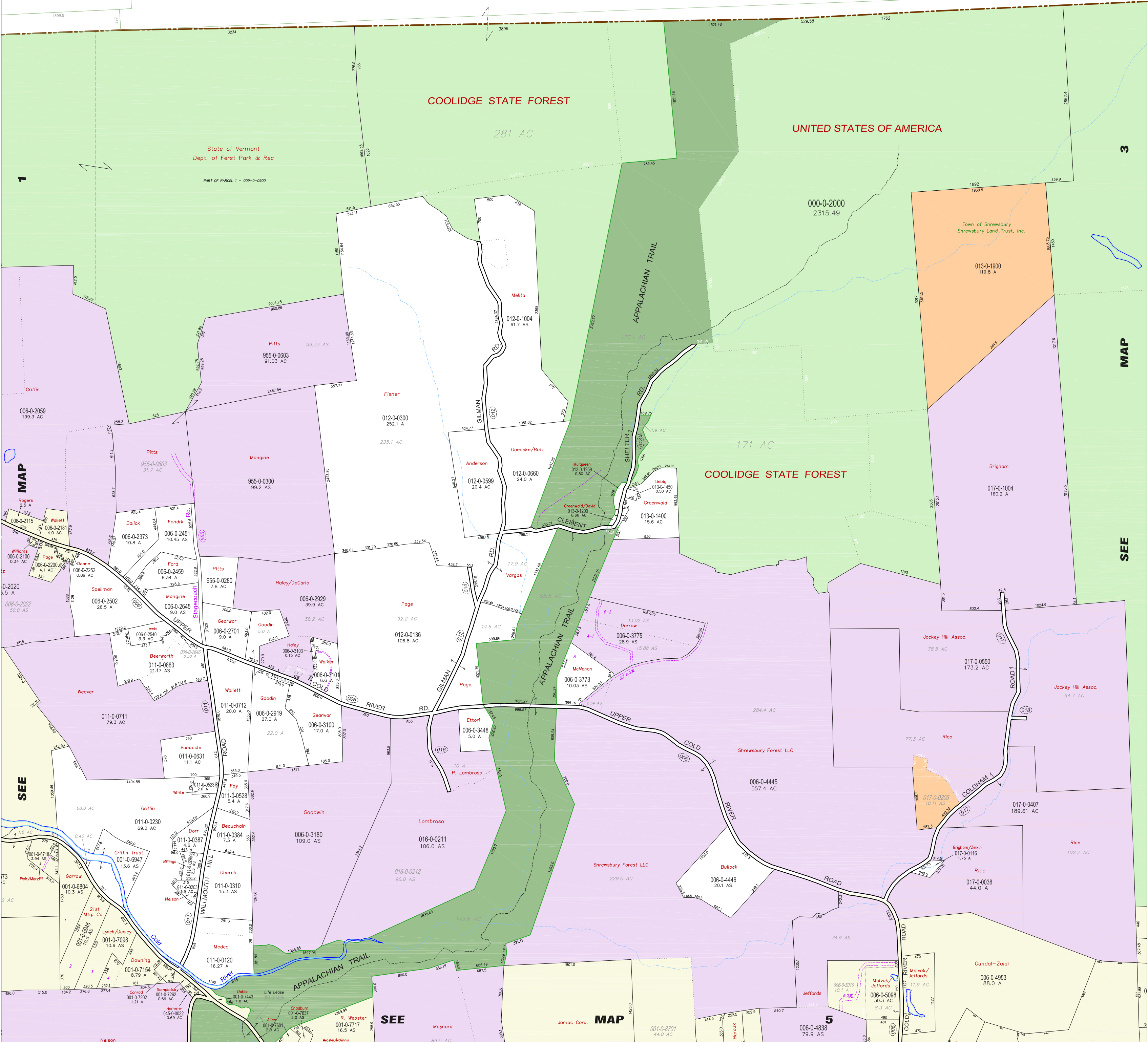

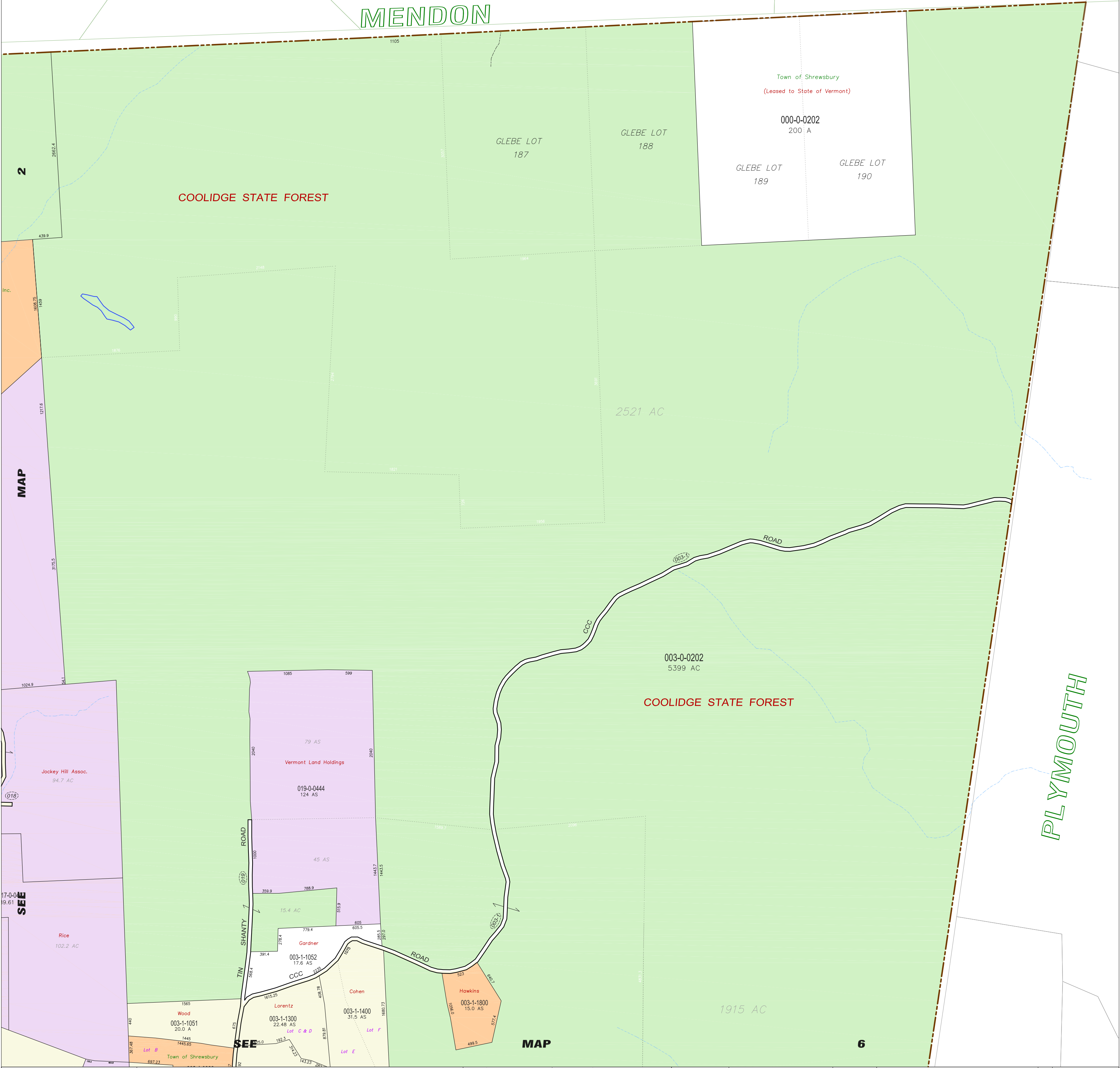

Digital Mapping
Prepared By

RUSSELL GRAPHICS

2207 Hopeton Ave.
Raleigh, NC 27614
802-309-8200
www.imapvt.com

This is Not a SURVEY and shall not be used for Description or Conveyance...
This Map was prepared from Deeds & Surveys recorded in the Town Clerk's Office. Original Mapping of Shrewsbury was completed in 2004 by Russell Graphics. The Parcel Maps are updated annually. The accuracy of this map is determined by the filed information. ALL Data meets or exceeds specifications outlined in the Vermont Mapping Guidelines. This Map is the sole property of the Town and any copy, paper or digital, shall not be given without permission from the Town. ALL INFORMATION IS SUBJECT TO CHANGE.

Copyright 2018 Russell Graphics - All rights Reserved

LEGEND
OF SYMBOLS

Parcel ID Number

7000555

Parcel Dimensions

500'x100'

Deed/Survey Dim.

450'x100'

Subdivision Lot No.

Lot 23

Deed Acres

100 A

Computed Acres

100.05 AS

Surveyed Acres

100.05 AS

Vermont Route

100

Town Rd Number

001

Property Line

Property Line

Deed Line

Deed Line

Road Line

Road Line

Town Line

Town Line

Railroad Right-of-Way

Railroad Right-of-Way

Water Easement

Water Easement

River as a Property Line

River as a Property Line

River as a Parcel Boundary

River as a Parcel Boundary

Coolidge State Forest

Coolidge State Forest

Current Use

Current Use

Vermont Land Trust

Vermont Land Trust

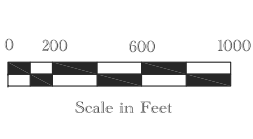

Map Index	
MENDON	
2	
5	6
PLYMOUTH	



APRIL 2018

